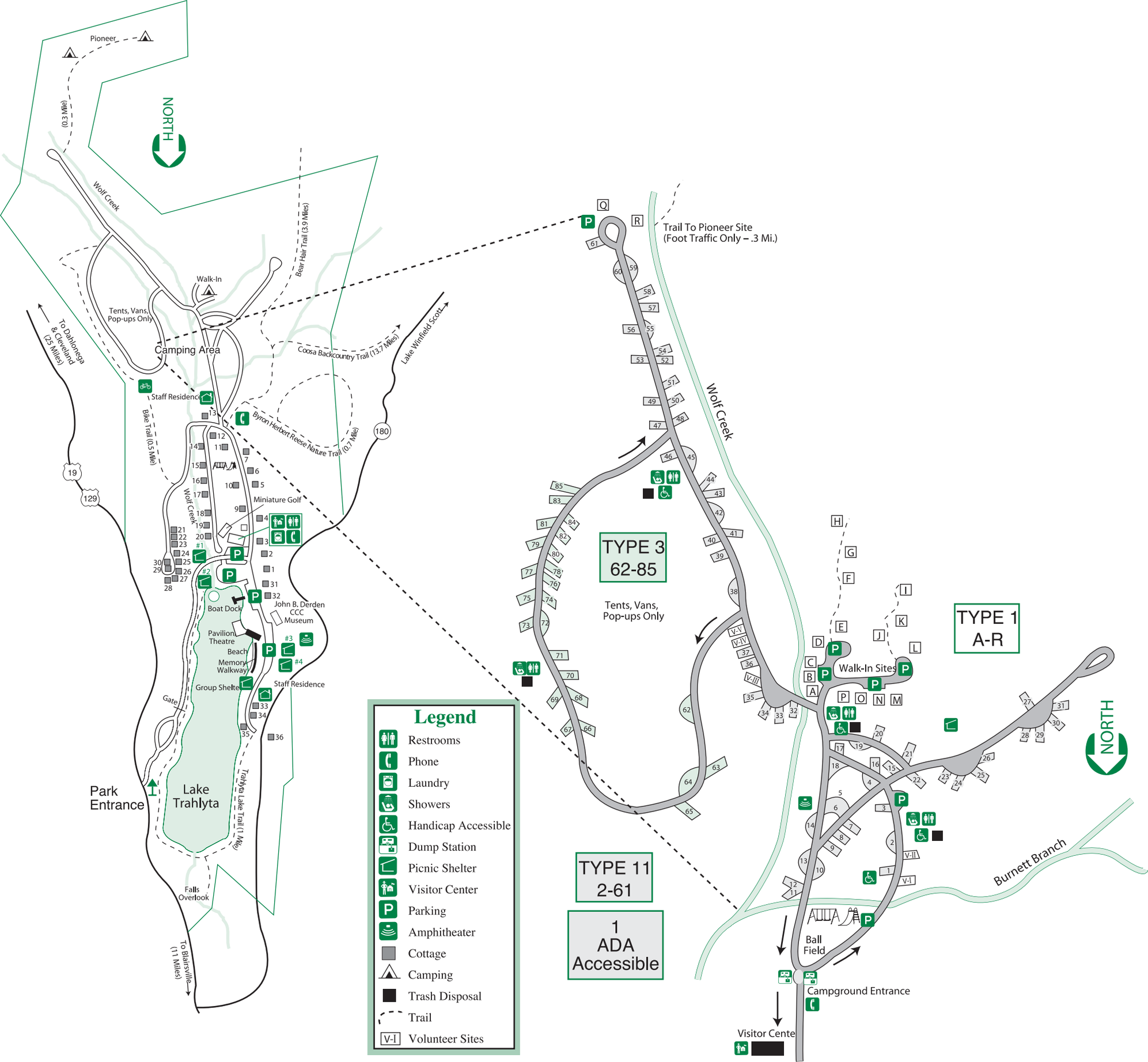
Pioneer
(0.3 Mile)
NORTH
Wolf Creek
Bear Hair Trail (3.9 Miles)
Walk-In
Tents, Vans, Pop-ups Only
Camping Area
To Dahlonega & Cleveland (25 Miles)
Coosa Backcountry Trail (13.7 Miles)
Lake Winfield Scott
Staff Residence
Bike Trail (0.5 Mile)
Byron Herbert Reese Nature Trail (0.7 Mile)
180
19
129
Miniature Golf
Boat Dock
John B. Derden CCC Museum
Pavilion Theatre
Beach
Memory Walkway
Group Shelter
Staff Residence
Gate
Park Entrance
Lake Trahlyta
Trahlyta Lake Trail (1 Mile)
Falls Overlook
To Blairsville (11 Miles)
Trail To Pioneer Site (Foot Traffic Only – .3 Mi.)
TYPE 3
62-85
Tents, Vans, Pop-ups Only
TYPE 11
2-61
1
ADA
Accessible
Walk-In Sites
TYPE 1
A-R
Ball Field
Campground Entrance
Visitor Cente
Burnett Branch
Legend
Restrooms
Phone
Laundry
Showers
Handicap Accessible
Dump Station
Picnic Shelter
Visitor Center
Parking
Amphitheater
Cottage
Camping
Trash Disposal
Trail
Volunteer Sites

Vogel State Park
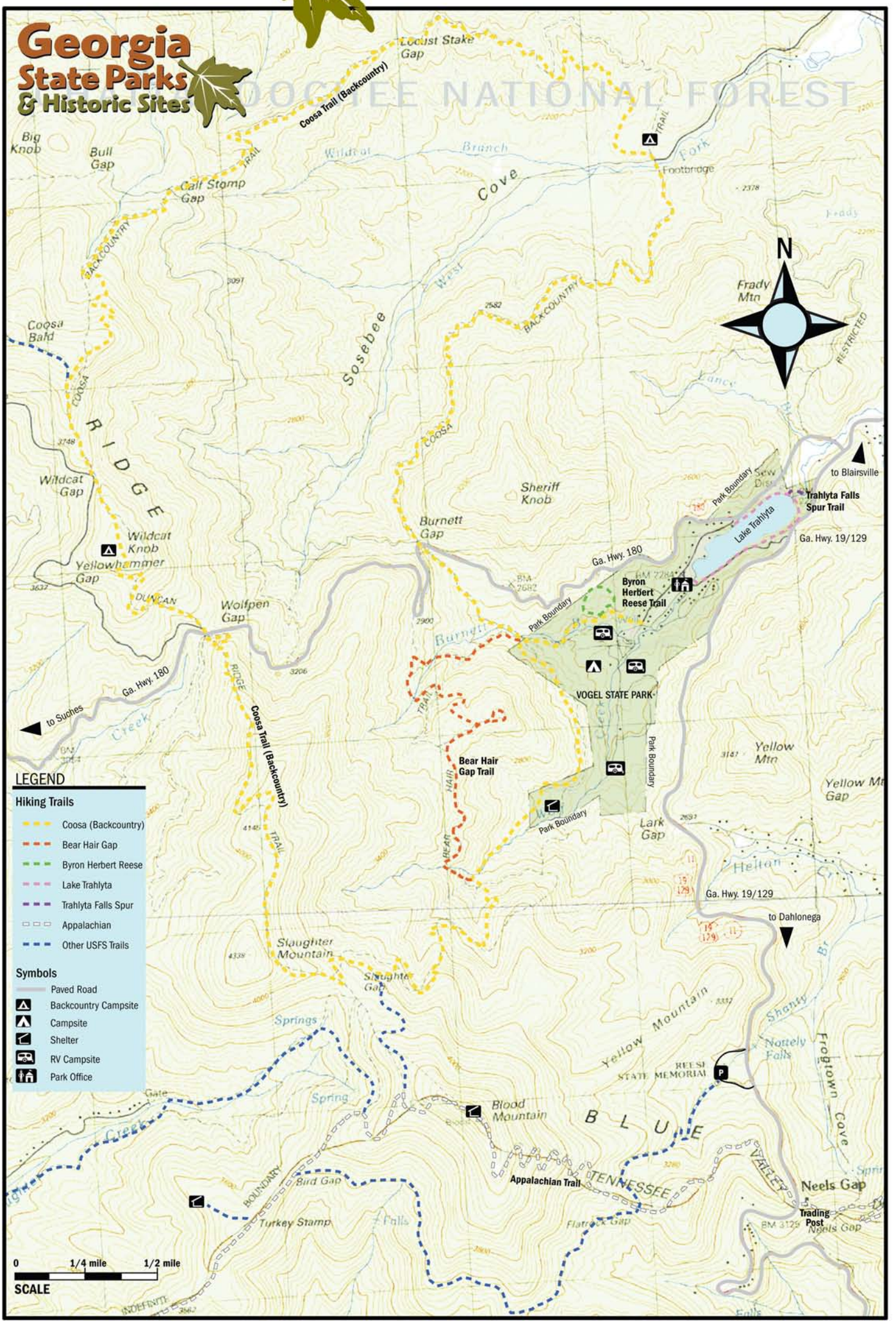
7485 Vogel State Park Road
Blairsville, Georgia 30512
Office Number: 706-745-2628
Reservations: 800-864-7275